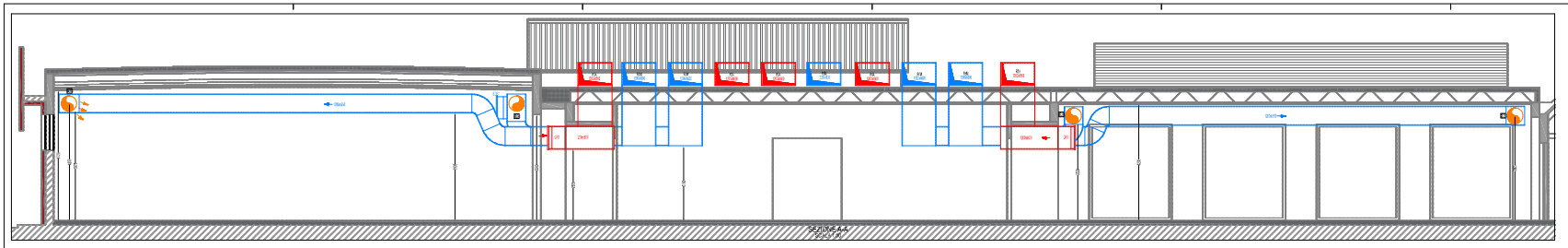

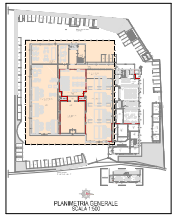

NOTE

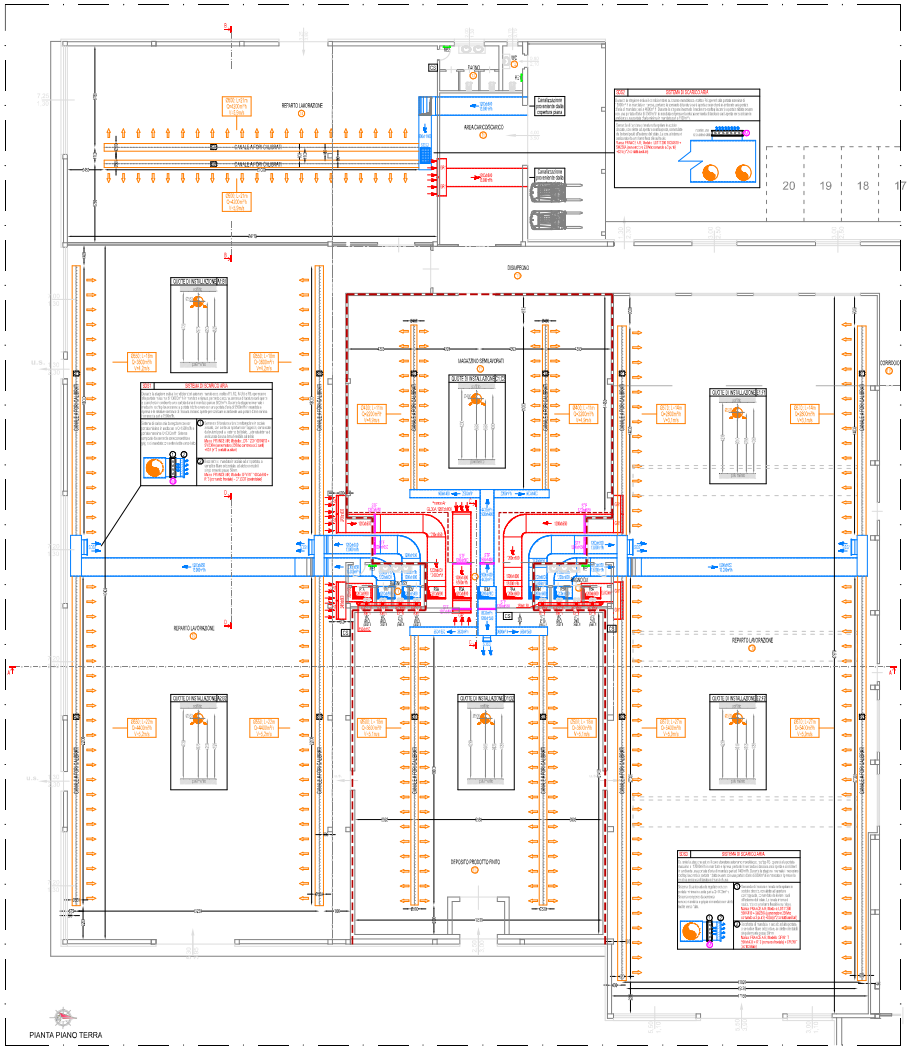

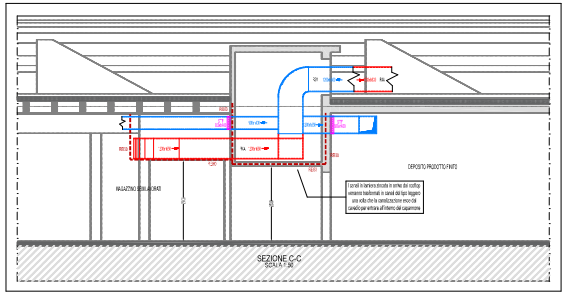

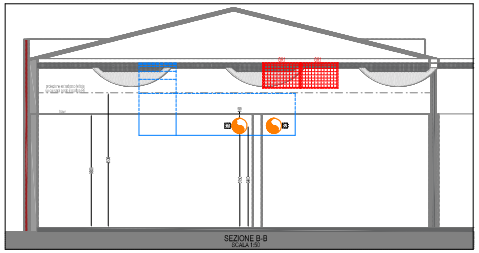

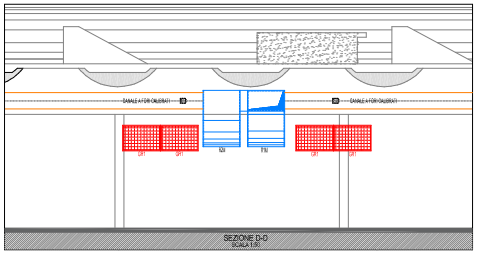

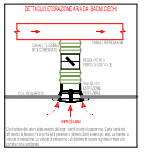

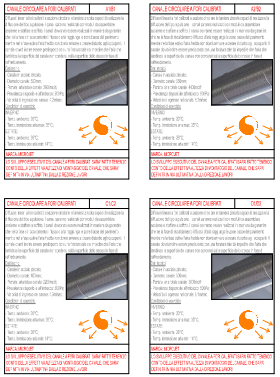

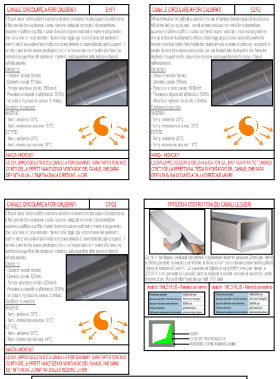

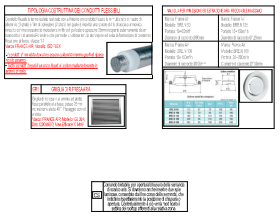

qubiloto

Studio Tecnico Associato

Ing. Gianluca Tozzi
Ing. Simone Merino

via Prima Strada Lingarina, 79 - TERRANUOVA BRACCIOLINI
telefono 055-97 38 660

Committente:

BARCHIELLI S.r.l.

Oggetto:

PROGETTO IMPIANTO DI CLIMATIZZAZIONE
in unità artigianale e produttiva posta in
Via Malpasso n°19, Fraz. Vaccherecia - Cavriglia (AR)

IMPIANTO A TUTT'ARIA ESTERNA CON ROOFTOP
PIANTA PIANO TERRA CIRCUITI AERAULICI
REPARTI DI LAVORAZIONE

Progettista:

Ing. Gianluca Tozzi

Impresa esecutrice:	Elaborato: S.M.	Data: 17/07/2023	Scala:
	Approvato: G.T.	Data: 17/07/2023	1:100
	Tav. n°: CLI5	N° Allegato:	

4	10/08/2023		S.M.	G.T.
3	15/05/2023		S.M.	G.T.
2	09/05/2023		S.M.	G.T.
Revisione	Data	Descrizione	Disegnato	Approvato